

THE HOTEL BELL

comical act

Hotelmanager
(behind a desk)

Ivo Kouwenhoven

A manager is busy and doesn't pay attention to the guest

C **4** **8**

B **8** **C** **8**

D **8** **E** **10** **47** looks up: "Can I help you?" **48**

Hotel Guest

THE HOTEL BELL

comical act

Ivo Kouwenhoven

enters the stage carrying two suitcases

A

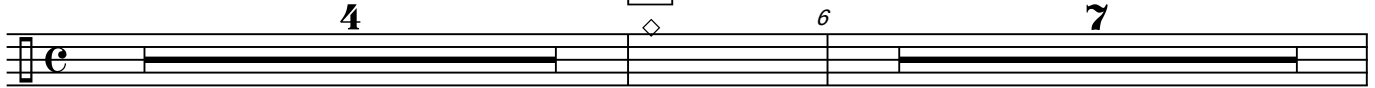

Hotel Bell

B

C

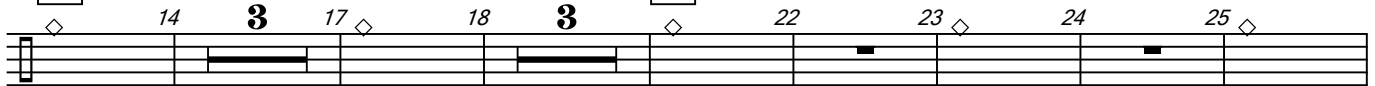

D

looks at the audience
and lifts his shoulders

E

"No!" (turns around
and walks away)

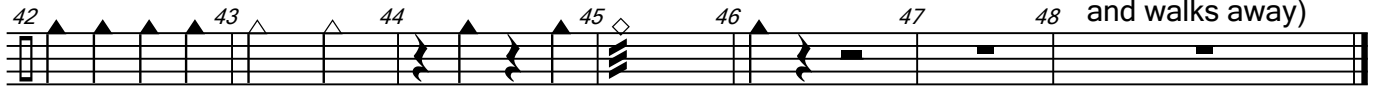

Part 1 C upper

THE HOTEL BELL

comical act

Ivo Kouwenhoven

Part 1 C

THE HOTEL BELL

comical act

Ivo Kouwenhoven

Part 1 B♭ upper

THE HOTEL BELL

comical act

Ivo Kouwenhoven

Part 1 B♭

THE HOTEL BELL

comical act

Ivo Kouwenhoven

Part 1 Eb

THE HOTEL BELL

comical act

Ivo Kouwenhoven

THE HOTEL BELL

comical act

THE HOTEL BELL

comical act

THE HOTEL BELL

comical act

THE HOTEL BELL

comical act

Ivo Kouwenhoven

Part 3 B♭

THE HOTEL BELL

comical act

Ivo Kouwenhoven

Part 3 B♭

THE HOTEL BELL

comical act

Ivo Kouwenhoven

Part 3 E♭

THE HOTEL BELL

comical act

Ivo Kouwenhoven

Part 3 F

THE HOTEL BELL

comical act

Ivo Kouwenhoven

Part 3 C

THE HOTEL BELL

comical act

Part 4 B♭

THE HOTEL BELL

comical act

Ivo Kouwenhoven

THE HOTEL BELL

comical act

Part 4 Eb

THE HOTEL BELL

comical act

Ivo Kouwenhoven

Part 4 C

THE HOTEL BELL

comical act

Ivo Kouwenhoven

THE HOTEL BELL

comical act

Drumset

THE HOTEL BELL

comical act

Ivo Kouwenhoven

Timpani

THE HOTEL BELL

comical act

Ivo Kouwenhoven

4 A 6 7 8 9

10 11 12 B 8 C 22

23 24 25 26 27 28

D 8 E 38 39 40 41

42 43 44 45 46 47 2

THE HOTEL BELL

comical act

Beating

Ivo Kouwenhoven

Snare Drum

THE HOTEL BELL

comical act

Ivo Kouwenhoven

Boomwhackers

THE HOTEL BELL

comical act

Ivo Kouwenhoven

THE HOTEL BELL

comical act

Ivo Kouwenhoven

Bells/Recorder
Student

THE HOTEL BELL

comical act

Flute/Oboe
Student

Ivo Kouwenhoven

E♭ Alto Saxophone
Student

THE HOTEL BELL

comical act

Ivo Kouwenhoven

4 A 6 7 8 9

10 11 12 B 8 C 22

23 24 25 26 27 28

D 8 E 38 39 40 41

42 43 44 45 46 47 2

B♭ Trumpet/Clarinet/
Flugelhorn Student

THE HOTEL BELL

comical act

Ivo Kouwenhoven

E♭ Horn Student

THE HOTEL BELL

comical act

Ivo Kouwenhoven

4 **A** 6 7 8 9

10 11 12 **B** 8 **C** 22

23 24 25 26 27 28

D 8 **E** 38 39 40 41

42 43 44 45 46 47 **2**

F Horn Student

THE HOTEL BELL

comical act

Ivo Kouwenhoven

4 **A** 6 7 8 9

10 11 12 **B** 8 **C** 22

23 24 25 26 27 28

D 8 **E** 38 39 40 41

42 43 44 45 46 47 **2**

B♭ Baritone/Trombone
Student

THE HOTEL BELL

comical act

Ivo Kouwenhoven

THE HOTEL BELL

comical act

B \flat Baritone
Student

Ivo Kouwenhoven

C Baritone/Trombone
Student

THE HOTEL BELL

comical act

Ivo Kouwenhoven
